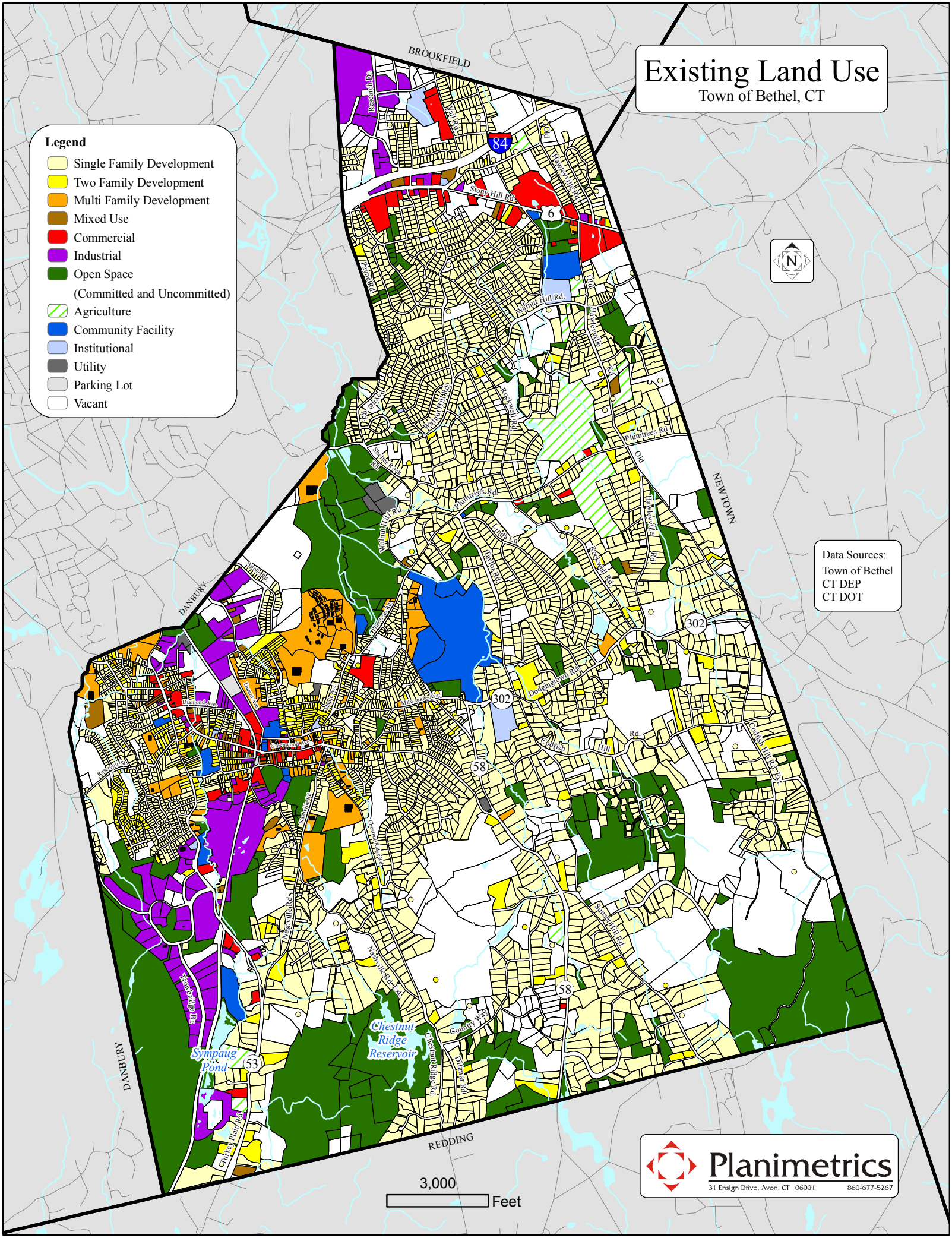
Existing Land Use
Town of Bethel, CT
Legend
Single Family Development
Two Family Development
Multi Family Development
Mixed Use
Commercial
Industrial
Open Space
(Committed and Uncommitted)
Agriculture
Community Facility
Institutional
Utility
Parking Lot
Vacant
Data Sources:
Town of Bethel
CT DEP
CT DOT
BROOKFIELD
NEWTOWN
DANBURY
REDDING
Research Dr.
Stony Hill Rd.
Walnut Hill Rd.
Rockwell Rd.
Plumtrees Rd.
Old Hawleyville Rd.
Linda Ln.
Taylor Rd.
Dodgingtown Rd.
Codfish Hill Rd.
Codfish Hill Rd. Ext.
Sunset Hill Rd.
Nashville Rd.
Nashville Rd. Ext.
Chestnut Ridge Rd.
Country Way
Dittmar Rd.
Trowbridge Dr.
Clarkey Plain Rd.
Diamond Ave.
Durant Ave.
Greenwood Ave.
Milwaukee Ave.
Sheher Rock Rd.
Payne Rd.
Vail Rd.
Hawleyville Rd.
Chestnut Ridge Reservoir
Sympaug Pond
84
6
302
58
53
N
3,000
Feet
Planimetrics
31 Ensign Drive, Avon, CT 06001
860-677-5267