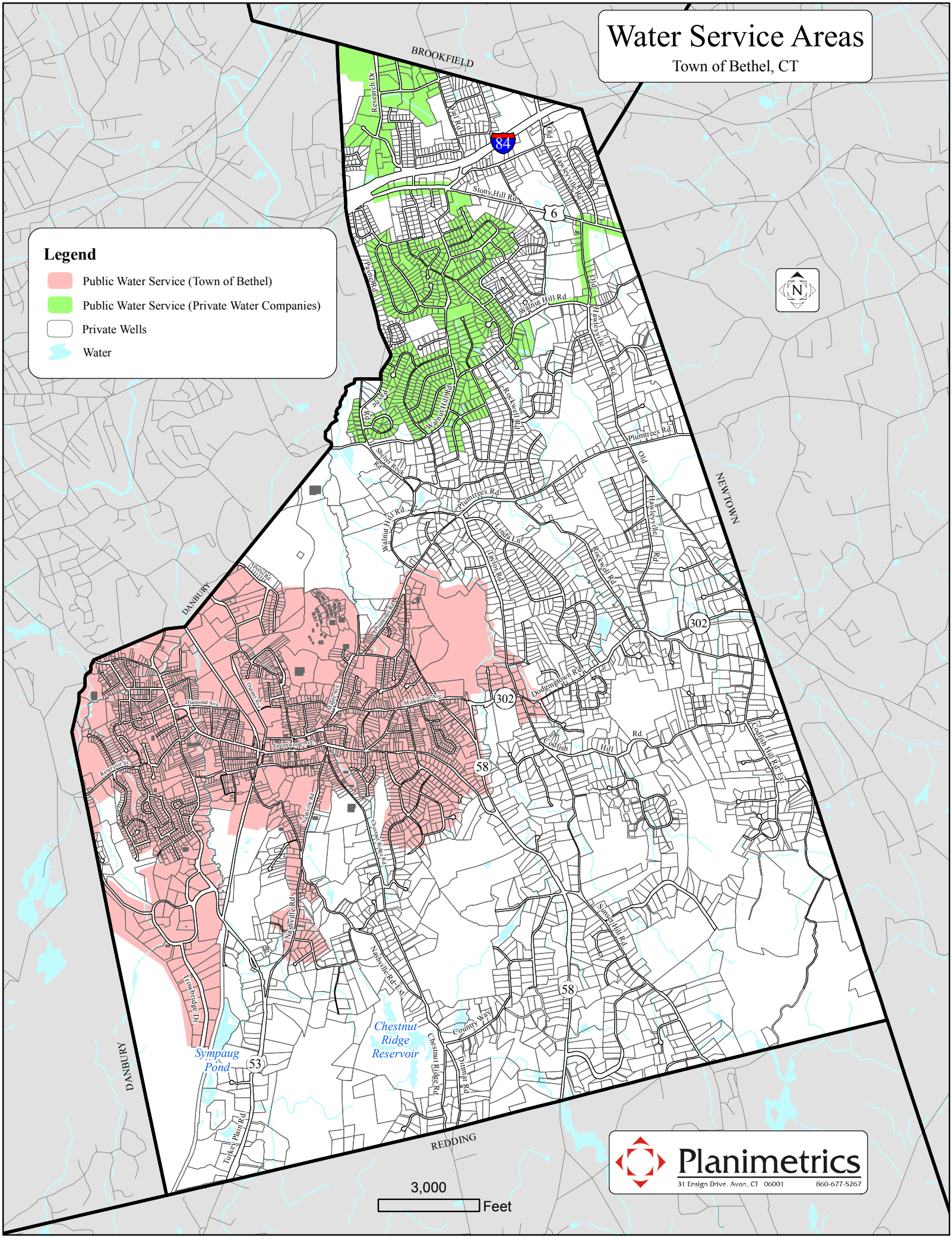
Water Service Areas
Town of Bethel, CT
Legend
Public Water Service (Town of Bethel)
Public Water Service (Private Water Companies)
Private Wells
Water
BROOKFIELD
NEWTOWN
DANBURY
REDDING
Research Dr.
Vail Rd.
84
Old Hawleyville Rd.
Stony Hill Rd.
6
Payne Rd.
Walnut Hill Rd.
Rockwell Rd.
Plumtrees Rd.
Shelter Rock Rd.
Linda Ln.
Taylor Rd.
Apollo Rd.
Durant Ave.
Diamond Ave.
Milwaukee Ave.
Greenwood Ave.
Reservoir St.
Nashville Rd.
Chestnut Ridge Rd.
Dodgingtown Rd.
302
Codfish Hill Rd.
Codfish Hill Rd. Ext.
58
Sunset Hill Rd.
Nashville Rd. Ext.
Country Way
Chestnut Ridge Rd.
Dittmar Rd.
Trowbridge Dr.
Turkey Plain Rd.
53
Sympaug Pond
Chestnut Ridge Reservoir
N
3,000
Feet
Planimetrics
31 Ensign Drive, Avon, CT 06001
860-677-5267