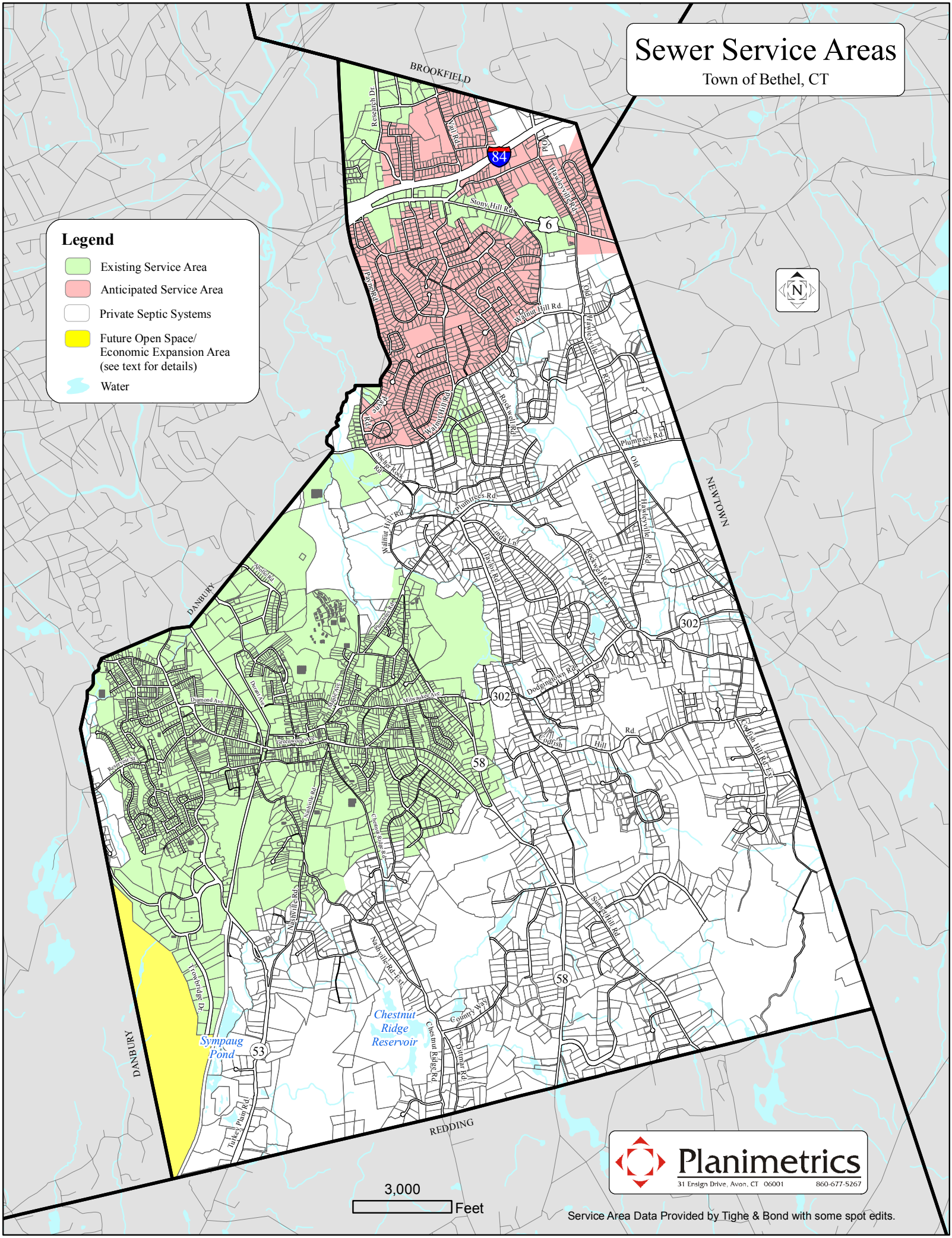
Sewer Service Areas
Town of Bethel, CT
Legend
Existing Service Area
Anticipated Service Area
Private Septic Systems
Future Open Space/
Economic Expansion Area
(see text for details)
Water
BROOKFIELD
NEWTOWN
DANBURY
REDDING
Research Dr.
Vail Rd.
Old Hawleyville Rd.
Stony Hill Rd.
Payne Rd.
Walnut Hill Rd.
Rockwell Rd.
Plumtrees Rd.
Shelter Rock Rd.
Linda Ln.
Taylor Rd.
Dodgingtown Rd.
Codfish Hill Rd.
Codfish Hill Rd. Ext.
Sunset Hill Rd.
Nashville Rd.
Nashville Rd. Ext.
Chestnut Ridge Rd.
Country Way
Dittmar Rd.
Trowbridge Dr.
Turkey Plain Rd.
Diamond Ave.
Durant Ave.
Maple Ave.
Milwaukee Ave.
Greenwood Ave.
Reservoir St.
Chestnut Ridge Reservoir
Sympaug Pond
84
6
302
58
53
3,000
Feet
Planimetrics
31 Ensign Drive, Avon, CT 06001
860-677-5267
Service Area Data Provided by Tighe & Bond with some spot edits.